

## FOREST ORDER

### USDA FOREST SERVICE UNCOMPAHGRE NATIONAL FOREST NORWOOD RANGER DISTRICT

#### Telluride Ski Area Motorized Travel Restrictions

Pursuant to 16 United States Code (USC) § 551 and 36 Code of Federal Regulations (CFR) § 261.50(a) and § 261.50(b), the following act is prohibited within the Telluride Ski Area Special Use Permit Area on the Norwood Ranger District of the Uncompahgre National Forest, San Miguel County, State of Colorado (the "Restricted Area").

The Restricted Area is depicted on the attached map, hereby incorporated into this Order as Exhibit A.

The purpose of this Order is to protect visitors and ski area employees from hazards associated with the public operating vehicles, including over the snow machines, within the Telluride Ski Area and preventing undue interference with ski area maintenance and operations that are authorized under the Telluride Ski Area term permit.

#### **PROHIBITIONS:**

1. Year round, it is prohibited to possess or use a vehicle on National Forest System lands within the Restricted Area. For the purpose of this Order, this restriction applies to all motorized vehicles, including over the snow machines. CFR § 261.56

#### **EXEMPTIONS:**

Pursuant to 36 CFR § 261.50(e), the following persons are exempt from this order:

1. Persons with a Forest Service permit specifically authorizing the otherwise prohibited act or omission.
2. Any Federal, State, or local office, or member of an organized rescue or firefighting force in the performance of an official duty.
3. Employees or agents of the Telluride Ski Area in the performance of an official duty.

These prohibitions are in addition to the general prohibitions in 36 CFR § 261(A).

This Order shall be in effect until rescinded or until December 31, 2025, whichever occurs first. This Order supersedes Order No. 2015-02.

Executed in Delta, Colorado this 17<sup>th</sup> day of December 2020.

CHAD  
STEWART

Digitally signed by CHAD  
STEWART  
Date: 2020.12.17  
08:06:56 -07'00'

**CHAD STEWART**

Forest Supervisor

Grand Mesa, Uncompahgre and Gunnison National Forests)

Violations of these prohibitions are punishable by a fine of not more than \$5,000 for an individual or \$10,000 for an organization, or imprisonment for not more than 6 months, or both. 16 USC § 551 and 18 USC §§ 3559 and 3571.

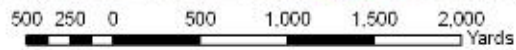
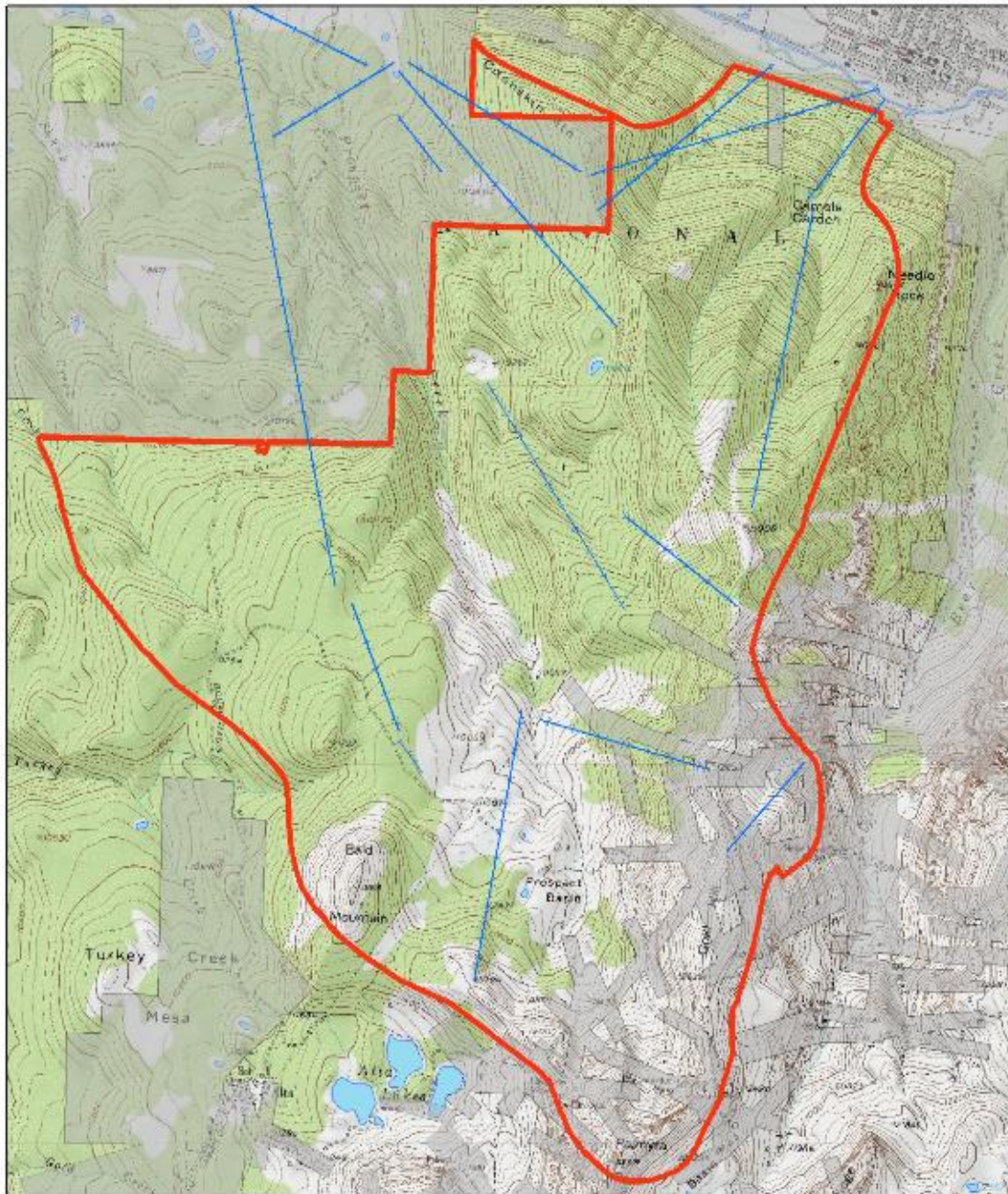

**Legend**

**Land Status**

Non-National Forest lands

National Forest System Lands

lifts

Special Use Permit boundary